

Tous droits strictement reserves. Reproduction ou communication a des tiers interdite sous quelque forme que ce soit sans autorisation ecrite du proprietaire. Propriete de c FCI. Droits de reproduction FCI.

All rights strictly reserved. Reproduction or issue to third parties in any form whatever is not permitted without written authority from the proprietor. Property of FCI. Copyright FCI.

PRODUCT NO.  
SEE TABLE

STYLE P  
SHOWN THIS SHEET

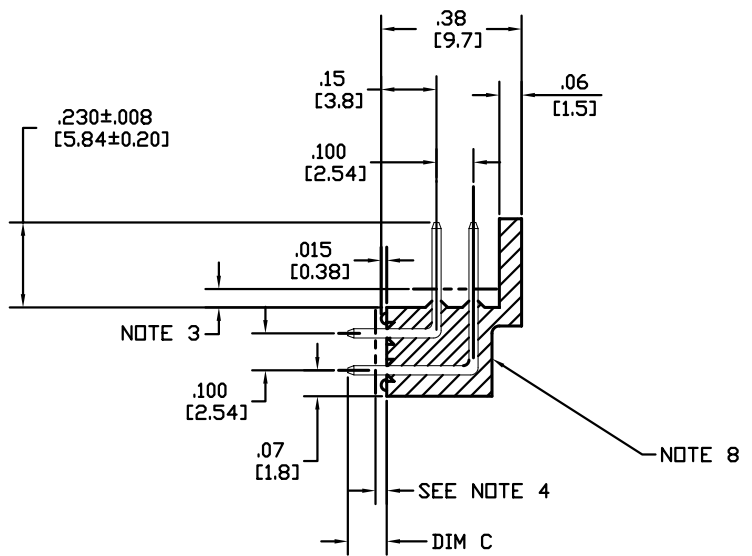
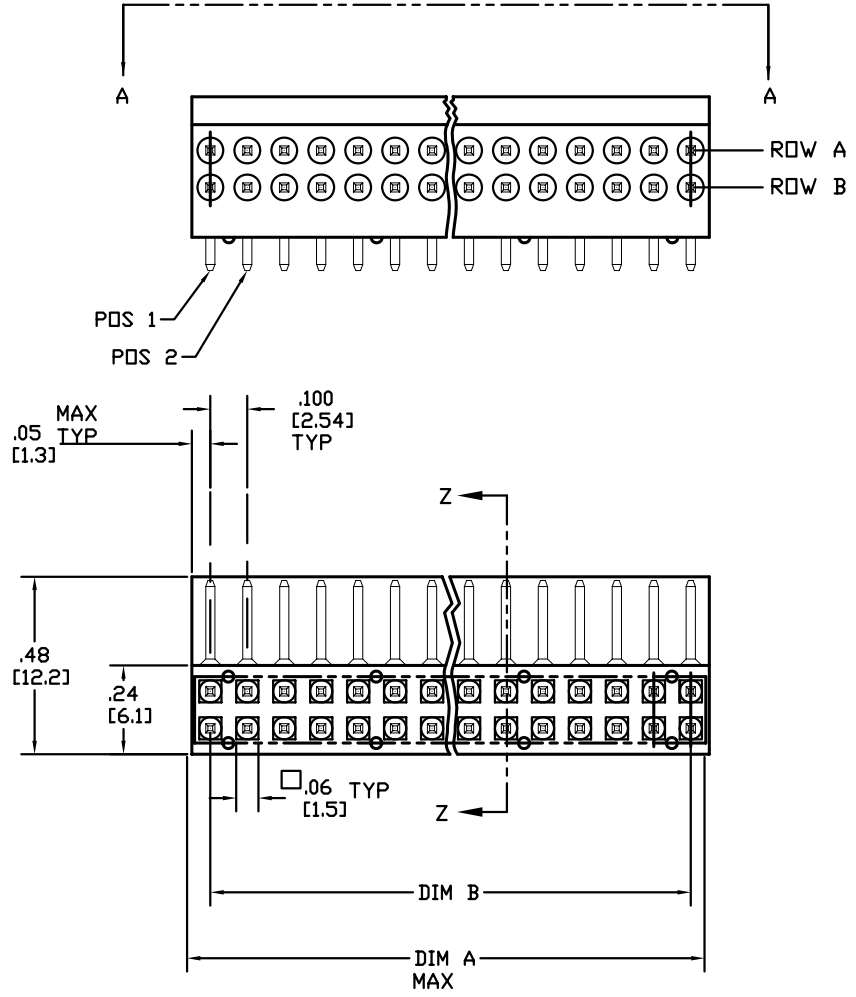

SECTION Z-Z

|             |                |      |          |                                       |                      |          |         |               |             |                                 |  |
|-------------|----------------|------|----------|---------------------------------------|----------------------|----------|---------|---------------|-------------|---------------------------------|--|
| mat'l. code |                |      |          | tolerances unless otherwise specified |                      |          |         | CUSTOMER COPY |             | <br>www.fciconnect.com          |  |
| NOTE 1      |                |      |          |                                       |                      |          |         |               |             | title                           |  |
| ltr         | ecn no         | dr   | date     | linear                                | .XX±.01/.X±.3        |          |         |               | <br>INCH/MM | TOP SHIELDED RIGHT ANGLE HEADER |  |
| AJ          | ?????          | RLS  | 3-29-90  |                                       | .XXX±.005/.XX±.13    |          |         |               |             | product family HEADERS          |  |
| AK          | V03-0413       | GJP  | 4-14-03  |                                       | .XXX±.0020/.XXX±.051 |          |         |               |             | code 213                        |  |
| AL          | V05-0891       | DAI  | 10/10/05 |                                       | 0° ±2'               |          |         |               |             | size dwg no                     |  |
|             |                |      |          | angles                                | dr                   | R SEIPLE | 3-30-90 | scale         |             | A 65461                         |  |
|             |                |      |          |                                       | enr                  | H SUNDY  | 3-30-90 |               |             | sheet 1 of 4                    |  |
|             |                |      |          |                                       | chr                  | H SUNDY  | 3-30-90 |               |             |                                 |  |
|             |                |      |          |                                       | appd                 | H SUNDY  | 3-30-90 |               |             |                                 |  |
| sheet index | revision sheet | AL 1 | AL 2     | AL 3                                  | AL 4                 |          |         |               |             |                                 |  |

PRODUCT NO.  
SEE TABLE

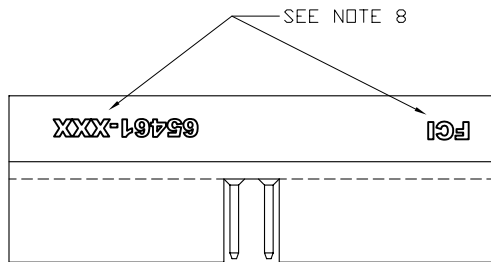

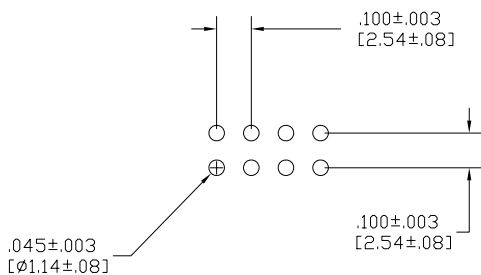

VIEW A-A  
STYLE M  
SCALE 5:1



RECOMMENDED HOLE  
PATTERN

NOTES:

- ①. MOLDING MATERIAL; GLASS FILLED 30 % MIN POLYESTER. FLAME RETARDANT UL 94-0 COLOR - BLACK.  
THIS PRODUCT WILL WITHSTAND EXPOSURE TO 260°C TEMPERATURE FOR 15 SECONDS IN A WAVE SOLDER APPLICATION WITH A .06 [1.5mm] THICK PCB.
- ②. TERMINAL MATERIAL, .0250±.0015/.635±.038 SQUARE 3/4 HARD PHOSPHOR BRONZE ALLOY UNS C510000. PLATING SEE TABULATION
- ③. .05/1.3 MAX HIGH FLASH
- ④. .03/.8 MAX FLASH.
- ⑤. TWO SIDES OF LEAD-IN ON PINS NOT PLATED. TYPICAL BOTH ENDS.
- ⑥. UL RECOGNIZED PRODUCT.
- ⑦. GXT Pd/Ni PLATED PRODUCT HAS GOLD FLASH.
- ⑧. FCI LOGO AND PART NUMBER ON THIS SURFACE WHEN POSSIBLE.
- ⑨. ADD SUFFIX LF AT THE END OF PART NUMBER FOR LEAD FREE OPTION.
- ⑩. THIS PRODUCT MEETS EUROPEAN UNION DIRECTIVES AND OTHER COUNTRY REGULATIONS AS DESCRIBED IN GS-22-008.
- ⑪. THIS PRODUCT MAY HAVE 100% TIN PLATING IN THE INTERFACE AND HAS NOT BEEN TESTED FOR WHISKER GROWTH IN INTERCONNECT ENVIRONMENTS.

|                       |        |  |      |                  |   |   |   |
|-----------------------|--------|--|------|------------------|---|---|---|
| mat'l. code<br>NOTE 1 |        | tolerances unless<br>otherwise specified |      | CUSTOMER<br>COPY | <br>www.fciconnect.com |   |   |
| ltr                   | ecn no | dr                                       | date | linear           | .XX±.01/.X±.3   | projection<br> | title<br>TOP SHIELDED<br>RIGHT ANGLE HEADER |
| AL                    |        |  |      |                  | .XXX±.005/.XX±.13   |   |   |
|                       |        |  |      | angles           | 0° ±2°  |                | size<br>dwg no 65461<br>sheet 2 of          |
|                       |        |  |      | dr               | R SEIPLE 3-30-90  |   |   |
|                       |        |  |      | enrg             | H SUNDY 3-30-90   | cage code<br>22526  | 4   |
|                       |        |  |      | chr              | H SUNDY 3-30-90   |   |   |
|                       |        |  |      | appd             | H SUNDY 3-30-90   |   |   |

Tous droits strictement reserves. Reproduction ou communication a des tiers interdite sous quelque forme que ce soit sans autorisation ecrite du proprietaire. Propriete de c FCI. Droits de reproduction FCI.

All rights strictly reserved. Reproduction or issue to third parties in any form whatever is not permitted without written authority from the proprietor. Property of FCI. Copyright FCI.



A

A

B

B

Tous droits strictement reserves. Reproduction ou communication a des tiers interdite sous quelque forme que ce soit sans autorisation ecrite du proprietaire. Propriete de c FCI. Droits de reproduction FCI.

All rights strictly reserved. Reproduction or issue to third parties in any form whatever is not permitted without written authority from the proprietor. Property of FCI. Copyright FCI.

| PRODUCT NO | NO OF POS | DIM A       | DIM B       | DIM C    | OVERPLATING     | UNDERPLATING      | STYLE | POSITIONS POLARIZED | LF OPTION |
|------------|-----------|-------------|-------------|----------|-----------------|-------------------|-------|---------------------|-----------|
| 65461-001  | 2x8       | .800/20.32  | .700/17.78  | .09/2.3  | 30u"/.76u GOLD  | 50u"/1.27u NICKEL | P     | NONE                | ↑         |
| ↑ -002     | 2x9       | .900/22.86  | .800/20.32  | ↑        | ↑               | ↑                 | P     | ↑                   | ↑         |
| -003       | 2x10      | 1.000/25.40 | .900/22.86  |          |                 |                   | M     |                     |           |
| -004       | 2x12      | 1.200/30.48 | 1.100/27.94 |          |                 |                   | P     |                     |           |
| -005       | 2x13      | 1.300/33.02 | 1.200/30.48 |          |                 |                   | M     |                     |           |
| -006       | 2x17      | 1.700/43.18 | 1.600/40.64 |          |                 |                   | ↑     |                     |           |
| -007       | 2x20      | 2.000/50.80 | 1.900/48.26 |          |                 |                   | ↓     |                     |           |
| -008       | 2x25      | 2.500/63.50 | 2.400/60.96 |          | 30u"/.76u GOLD  |                   | M     |                     |           |
| -009       | 2x8       | .800/20.32  | .700/17.78  |          | 150u"/3.81u TIN |                   | P     |                     |           |
| -010       | 2x9       | .900/22.86  | .800/20.32  |          |                 |                   | ↑     |                     |           |
| -011       | 2x10      | 1.000/25.40 | .900/22.86  |          |                 |                   |       |                     |           |
| -012       | 2x12      | 1.200/30.48 | 1.100/27.94 |          |                 |                   |       |                     |           |
| -013       | 2x13      | 1.300/33.02 | 1.200/30.48 |          |                 |                   |       |                     |           |
| -014       | 2x17      | 1.700/43.18 | 1.600/40.64 |          |                 |                   |       |                     |           |
| -015       | 2x20      | 2.000/50.80 | 1.900/48.26 |          |                 |                   |       |                     |           |
| -016       | 2x25      | 2.500/63.50 | 2.400/60.96 |          | 150u"/3.81u TIN |                   |       |                     |           |
| -017       | 2x14      | 1.400/35.56 | 1.300/33.02 |          | 30u"/.76u GOLD  |                   |       |                     |           |
| -018       | 2x14      | 1.400/35.56 | 1.300/33.02 |          | 150u"/3.81u TIN |                   |       |                     |           |
| -019       | 2x5       | .500/12.70  | .400/10.16  | ↓        | 30u"/.76u GOLD  |                   |       |                     |           |
| -020       | 2x5       | .500/12.70  | .400/10.16  | .09/2.3  | 150u"/3.81u TIN |                   |       |                     | NOTE 9    |
| -021       | 2x8       | .800/20.32  | .700/17.78  | .49/12.4 | 30u"/.76u GOLD  |                   |       | NONE                |           |
| -022       | 2x5       | .500/12.70  | .400/10.16  | .15/3.8  | 50u"/1.27u GOLD |                   |       | A-3                 |           |
| -023       | 2x5       | .500/12.70  | .400/10.16  | .15/3.8  | 50u"/1.27u GOLD |                   |       | A-4                 |           |
| -024       | 2x8       | .800/20.32  | .700/17.78  | .15/3.8  | 50u"/1.27u GOLD |                   |       | A-3                 |           |
| -025       | 2x7       | .700/17.78  | .600/15.24  | .09/2.3  | 30u"/.76u GOLD  |                   |       | NONE                |           |
| -026       | 2x7       | .700/17.78  | .600/15.24  | .09/2.3  | 150u"/3.81u TIN |                   |       | NONE                |           |
| -027       | 2x10      | 1.000/25.40 | .900/22.86  | .15/3.8  | 50u"/1.27u GOLD |                   |       | A-3                 |           |
| -028       | 2x8       | .800/20.32  | .700/17.78  | .15/3.8  | 50u"/1.27u GOLD |                   | P     | A-4,6               |           |
| -029       | 2x10      | 1.000/25.40 | .900/22.86  | .09/2.3  | 30u"/.76u GOLD  |                   | M     | RDW B               |           |
| -030       | 2x14      | 1.400/35.56 | 1.300/33.02 | .09/2.3  | 30u"/.76u GOLD  |                   | M     | RDW B               |           |
| -031       | 2x20      | 2.000/50.80 | 1.900/48.26 | .09/2.3  | 50u"/1.27u GOLD |                   | M     | NONE                |           |
| -032       | 2x8       | .800/20.32  | .700/17.78  | .15/3.8  | 50u"/1.27u GOLD |                   | P     | A-2,3,5,&B-2,3      |           |
| -033       | 2x17      | 1.700/43.18 | 1.600/40.64 | .15/3.8  | 30u"/.76u GOLD  |                   | M     | NONE                |           |
| -034       | 2x3       | .300/7.62   | .200/5.08   | .09/2.3  |                 |                   | P     | ↑                   |           |
| -035       | 2x6       | .600/15.24  | .500/12.70  | .09/2.3  |                 |                   | ↑     |                     |           |
| -036       | 2x24      | 2.400/60.96 | 2.300/58.42 | .09/2.3  |                 |                   | ↓     |                     |           |
| -037       | 2x20      | 2.000/50.80 | 1.900/48.26 | .49/12.4 |                 |                   | P     |                     |           |
| -038       | 2x5       | .500/12.70  | .400/10.16  | .09/2.3  |                 |                   | M     |                     |           |
| -039       | 2x8       | .800/20.32  | .700/17.78  | .15/3.8  |                 |                   | ↑     |                     |           |
| -040       | 2x13      | 1.300/33.02 | 1.200/30.48 |          |                 |                   |       |                     |           |
| -041       | 2x10      | 1.000/25.40 | .900/22.86  |          |                 |                   |       |                     |           |
| ↓ -042     | 2x5       | .500/12.70  | .400/10.16  |          |                 |                   | ↓     |                     |           |
| 65461-001  | 2x20      | 2.000/50.80 | 1.900/48.26 | .15/3.8  | 30u"/.76u GOLD  | 50u"/1.27u NICKEL | M     | NONE                | ↓         |

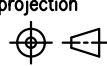
|             |                |    |      |                                       |                      |        |  |  |                                 |   |     |      |
|-------------|----------------|----|------|---------------------------------------|----------------------|--------|--|--|---------------------------------|---|-----|------|
| mat'l. code |                |    |      | tolerances unless otherwise specified |                      |        |  | CUSTOMER COPY  |                                 | <br>www.fciconnect.com |     |      |
| ltr         | ecn no         | dr | date | linear                                | .XX±.01/.X±.3        |        |  | projection   | title                           |   |     |      |
| AL          |                |    |      |                                       | .XXX±.005/.XX±.13    |        |  |  | TOP SHIELDED RIGHT ANGLE HEADER |   |     |      |
|             |                |    |      |                                       | .XXX±.0020/.XXX±.051 |        |  |  | product family HEADERS code     |   |     |      |
|             |                |    |      | angles                                | 0° ±2°               |        |  | <br>INCH/MM | size  dwg no                    |   | 213 |      |
|             |                |    |      | dr                                    | R SEIPLE             | 4-2-90 |  |  | scale                           | A   |     | 3 of |
|             |                |    |      | engr                                  | H SUNDY              | 4-2-90 |  | 1:1  |                                 | 65461   |     |      |
|             |                |    |      | chr                                   | H SUNDY              | 4-2-90 |  |  |                                 |   |     |      |
|             |                |    |      | appd                                  | H SUNDY              | 4-2-90 |  |  |                                 |   |     |      |
| sheet index | revision sheet |    |      |                                       |                      |        |  |  |                                 |   |     |      |

| PRODUCT NO | NO OF POS | DIM A        | DIM B       | DIM C   | OVERPLATING     | UNDERPLATING      | STYLE | POSITIONS POLARIZED | LF OPTION |
|------------|-----------|--------------|-------------|---------|-----------------|-------------------|-------|---------------------|-----------|
| 65461-044  | 2x12      | 1,200/30.48  | 1,100/27.94 | .26/6.6 | 30u"/.76u GOLD  | 50u"/1.27u NICKEL | M     | NONE                | ↑         |
| ↑ -045     | 2x36      | 3,600/91.44  | 3,500/88.90 | .09/2.3 | ↕               | ↑                 | M     | NONE                | ↑         |
| -046       | 2x10      | 1,000/25.40  | .900/22.86  | .15/3.8 |                 |                   | P     | A-3                 |           |
| -047       | 2x8       | .800/20.32   | .700/17.78  | .15/3.8 | 30u"/.76u GOLD  |                   | P     | A-2,3,5 & B-2,3     |           |
| -048       | 2x10      | 1,000/25.40  | .900/22.86  | .09/2.3 | 150u"/3.81u TIN |                   | M     | NONE                |           |
| -049       | 2x10      | 1,000/25.40  | .900/22.86  | .09/2.3 | 150u"/.38u GOLD |                   | M     | NONE                |           |
| -050       | 2x14      | 1,400/35.56  | 1,300/33.02 | .18/4.6 | 30u"/.76u GOLD  |                   | P     | A-2                 |           |
| -051       | 2x17      | 1,700/43.18  | 1,600/40.64 | .09/2.3 | 15u"/.38u GOLD  |                   | M     | NONE                |           |
| -052       | 2x3       | .300/7.62    | .200/5.08   | .09/2.3 | 30u"/.76u GOLD  |                   | M     | NONE                |           |
| -053       | 2x5       | .500/12.70   | .400/10.16  | .09/2.3 | 50u"/1.27u GOLD |                   | P     | B-4                 |           |
| -054       | 2x13      | 1,300/33.02  | 1,200/30.48 | .09/2.3 | 30u"/.76u GXT   |                   | M     | NONE                |           |
| -055       | 2x12      | 1,200/30.48  | 1,100/27.94 | .11/2.8 | ↑               |                   | M     | NONE                |           |
| -056       | 2x17      | 1,700/43.18  | 1,600/40.64 | .11/2.8 | ↑               |                   | M     | NONE                |           |
| -057       | 2x25      | 2,500/63.50  | 2,400/60.96 | .11/2.8 | ↑               |                   | M     | NONE                |           |
| -058       | 2x13      | 1,300/33.02  | 1,200/30.48 | .11/2.8 | ↑               |                   | M     | NONE                |           |
| -059       | 2x10      | 1,000/25.40  | .900/22.86  | .15/3.8 | ↓               |                   | M     | ROW B               |           |
| -060       | 2x14      | 1,400/35.56  | 1,300/33.02 | .15/3.8 | ↓               |                   | M     | ROW B               |           |
| -061       | 2x20      | 2,000/50.80  | 1,900/48.26 | .11/2.8 | 30u"/.76u GXT   |                   | M     | NONE                |           |
| -062       | 2x12      | 1,200/30.48  | 1,100/27.94 | .11/2.8 | 150u"/3.81u TIN |                   | M     | NONE                |           |
| -063       | 2x17      | 1,700/43.18  | 1,600/40.64 | .11/2.8 | ↑               |                   | M     | NONE                | NOTE 9    |
| -064       | 2x25      | 2,500/63.50  | 2,400/60.96 | .11/2.8 | ↑               |                   | M     | NONE                |           |
| -065       | 2x13      | 1,300/33.02  | 1,200/30.48 | .11/2.8 | ↑               |                   | M     | NONE                |           |
| -066       | 2x10      | 1,000/25.40  | .900/22.86  | .15/3.8 | ↓               |                   | M     | ROW-B               |           |
| -067       | 2x14      | 1,400/35.56  | 1,300/33.02 | .15/3.8 | ↓               |                   | M     | ROW-B               |           |
| -068       | 2x20      | 2,000/50.80  | 1,900/48.26 | .11/2.8 | 150u"/3.81u TIN |                   | M     | NONE                |           |
| -069       | 2x8       | .800/20.32   | .700/17.78  | .09/2.3 | 30u"/.76u GOLD  |                   | M     | NONE                |           |
| -070       | 2x13      | 1,300/33.02  | 1,200/30.48 | .09/2.3 | ↑               |                   | P     | NONE                |           |
| -071       | 2x14      | 1,400/35.56  | 1,300/33.02 | .11/2.8 | ↑               |                   | M     | NONE                |           |
| -072       | 2x32      | 3,200/81.28  | 3,100/78.74 | .11/2.8 | ↓               |                   | P     | NONE                |           |
| -073       | 2x15      | 1,500/38.106 | 1,400/35.56 | .11/2.8 | ↓               |                   | M     | NONE                |           |
| ↓ -074     | 2x30      | 3,000/76.20  | 2,900/73.66 | .11/2.8 | 30u"/.76u GOLD  | ↓                 | M     | NONE                | ↓         |
| 65461-075  | 2x17      | 1,700/43.18  | 1,600/40.64 | .11/2.8 | 30u"/.76u GXT   | 50u"/1.27u NICKEL | P     | NONE                | ↓         |

Tous droits strictement reserves. Reproduction ou communication a des tiers interdite sous quelque forme que ce soit sans autorisation ecrite du proprietaire. Propriete de c FCI. Droits de reproduction FCI.

All rights strictly reserved. Reproduction or issue to third parties in any form whatever is not permitted without written authority from the proprietor. Property of FCI. Copyright FCI.

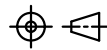
|             |                |                                       |      |                |   |
|-------------|----------------|---------------------------------------|------|----------------|---|
| mat'l. code |                | tolerances unless otherwise specified |      | CUSTOMER COPY  | <br>www.fciconnect.com |
| ltr         | ecn no         | dr                                    | date |                |   |
| AL          |                |                                       |      | linear         | projection  |
|             |                |                                       |      | angles         | <br>INCH/MM            |
|             |                |                                       |      | dr             | R SEIPLE 4-2-90   |
|             |                |                                       |      | engr           | H SUNDY 4-2-90  |
|             |                |                                       |      | chr            | H SUNDY 4-2-90  |
|             |                |                                       |      | appd           | H SUNDY 4-2-90  |
| sheet index | revision sheet |                                       |      | scale          | 1:1   |
|             |                |                                       |      | product family | HEADERS   |
|             |                |                                       |      | size           | dwg no  |
|             |                |                                       |      | A              | 65461   |
|             |                |                                       |      | code           | 213   |
|             |                |                                       |      | sheet          | 4 of  |